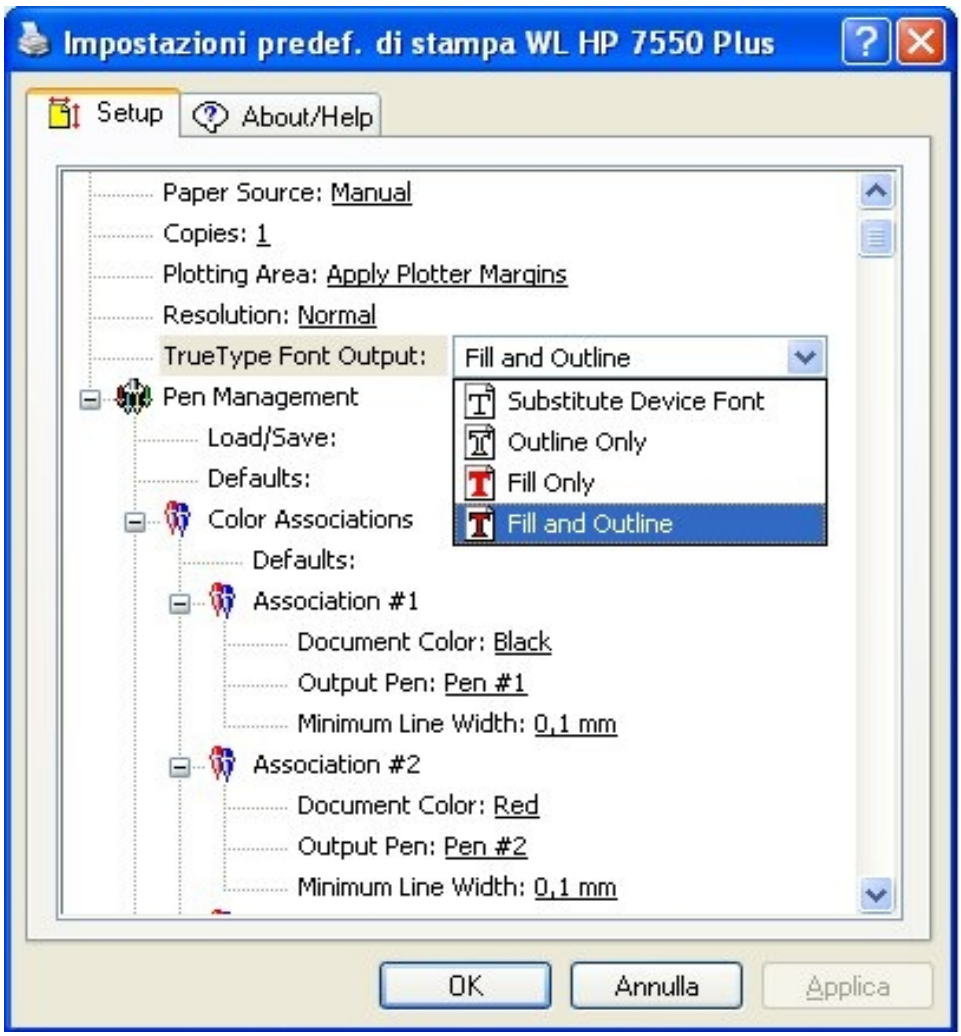
Impostazioni predef. di stampa WL HP 7550 Plus
Setup
About/Help
Paper Source: Manual
Copies: 1
Plotting Area: Apply Plotter Margins
Resolution: Normal
TrueType Font Output:
Fill and Outline
Substitute Device Font
Outline Only
Fill Only
Fill and Outline
Pen Management
Load/Save:
Defaults:
Color Associations
Defaults:
Association #1
Document Color: Black
Output Pen: Pen #1
Minimum Line Width: 0,1 mm
Association #2
Document Color: Red
Output Pen: Pen #2
Minimum Line Width: 0,1 mm
OK
Annulla
Applica

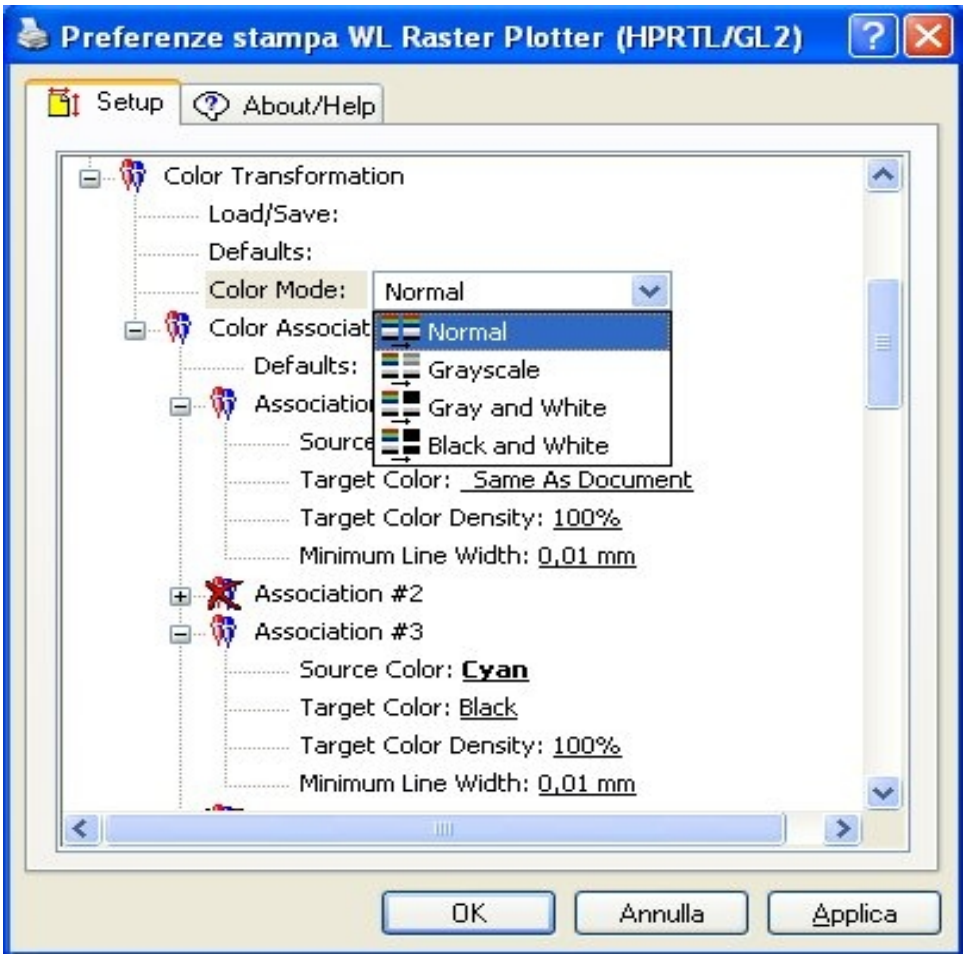
Preferenze stampa WL Raster Plotter (HPRTL/GL2)
Setup
About/Help
Color Transformation
Load/Save:
Defaults:
Color Mode:
Normal
Normal
Grayscale
Gray and White
Black and White
Color Associat
Defaults:
Associatio
Source
Target Color: Same As Document
Target Color Density: 100%
Minimum Line Width: 0,01 mm
Association #2
Association #3
Source Color: Cyan
Target Color: Black
Target Color Density: 100%
Minimum Line Width: 0,01 mm
OK
Annulla
Applica

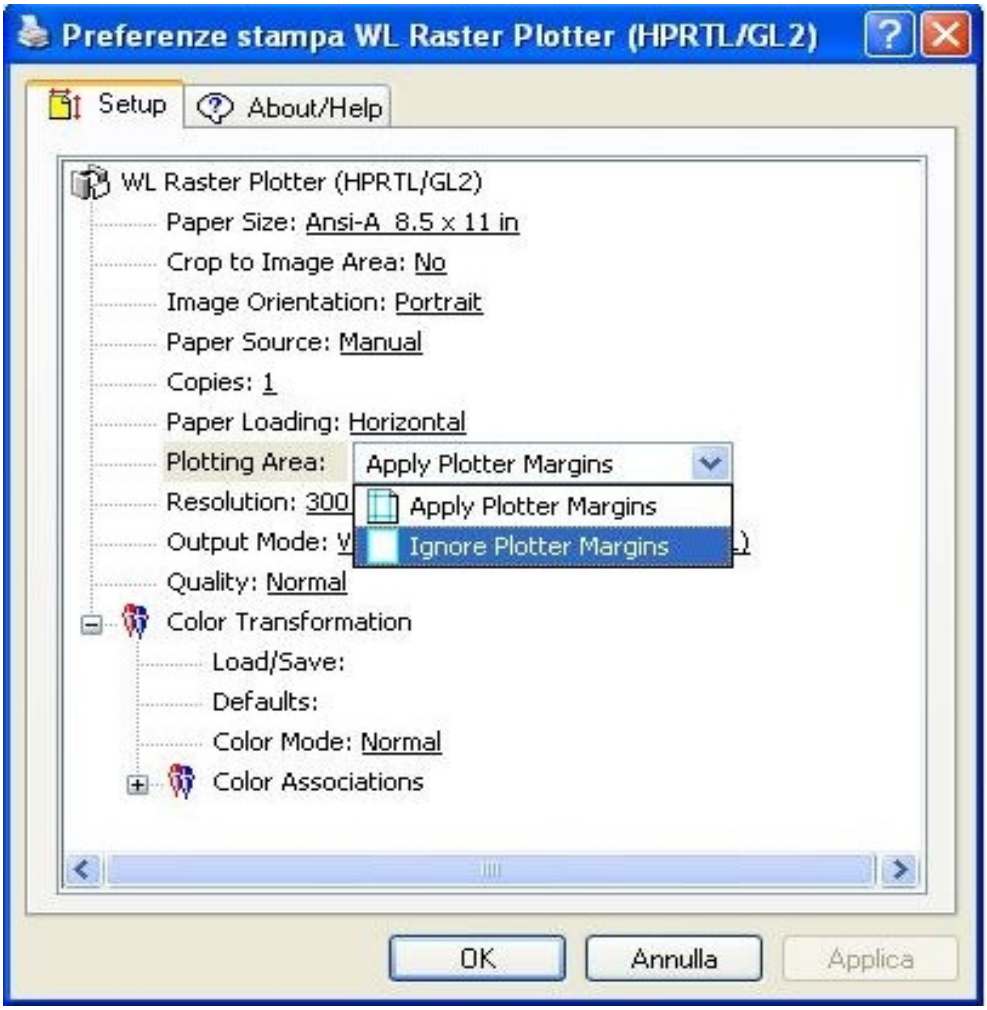
Preferenze stampa WL Raster Plotter (HPRTL/GL2)
Setup
About/Help
WL Raster Plotter (HPRTL/GL2)
Paper Size: Ansi-A 8.5 x 11 in
Crop to Image Area: No
Image Orientation: Portrait
Paper Source: Manual
Copies: 1
Paper Loading: Horizontal
Plotting Area:
Apply Plotter Margins
Resolution: 300
Apply Plotter Margins
Ignore Plotter Margins
Output Mode:
Quality: Normal
Color Transformation
Load/Save:
Defaults:
Color Mode: Normal
Color Associations
OK
Annulla
Applica

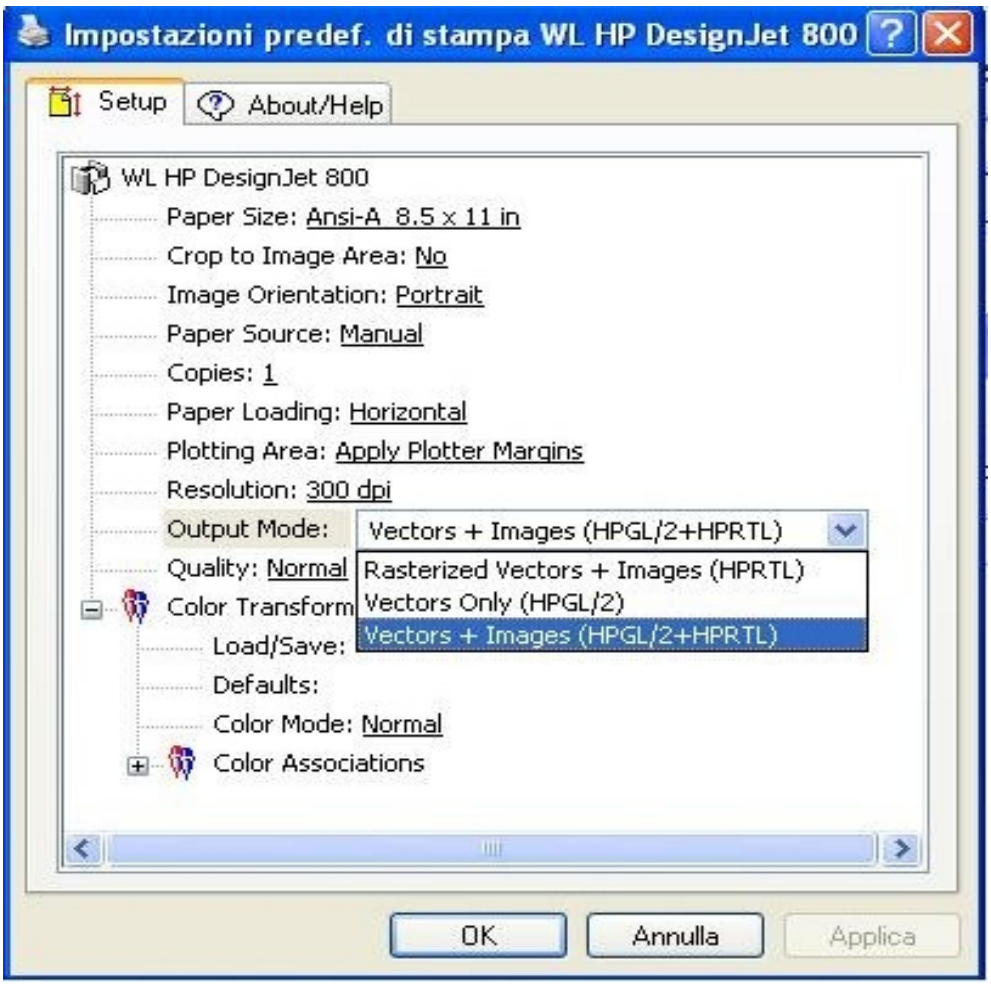
Impostazioni predef. di stampa WL HP DesignJet 800
Setup
About/Help
WL HP DesignJet 800
Paper Size: Ansi-A 8.5 x 11 in
Crop to Image Area: No
Image Orientation: Portrait
Paper Source: Manual
Copies: 1
Paper Loading: Horizontal
Plotting Area: Apply Plotter Margins
Resolution: 300 dpi
Output Mode:
Vectors + Images (HPGL/2+HPRTL)
Quality: Normal
Rasterized Vectors + Images (HPRTL)
Vectors Only (HPGL/2)
Vectors + Images (HPGL/2+HPRTL)
Color Transform
Load/Save:
Defaults:
Color Mode: Normal
Color Associations
OK
Annulla
Applica

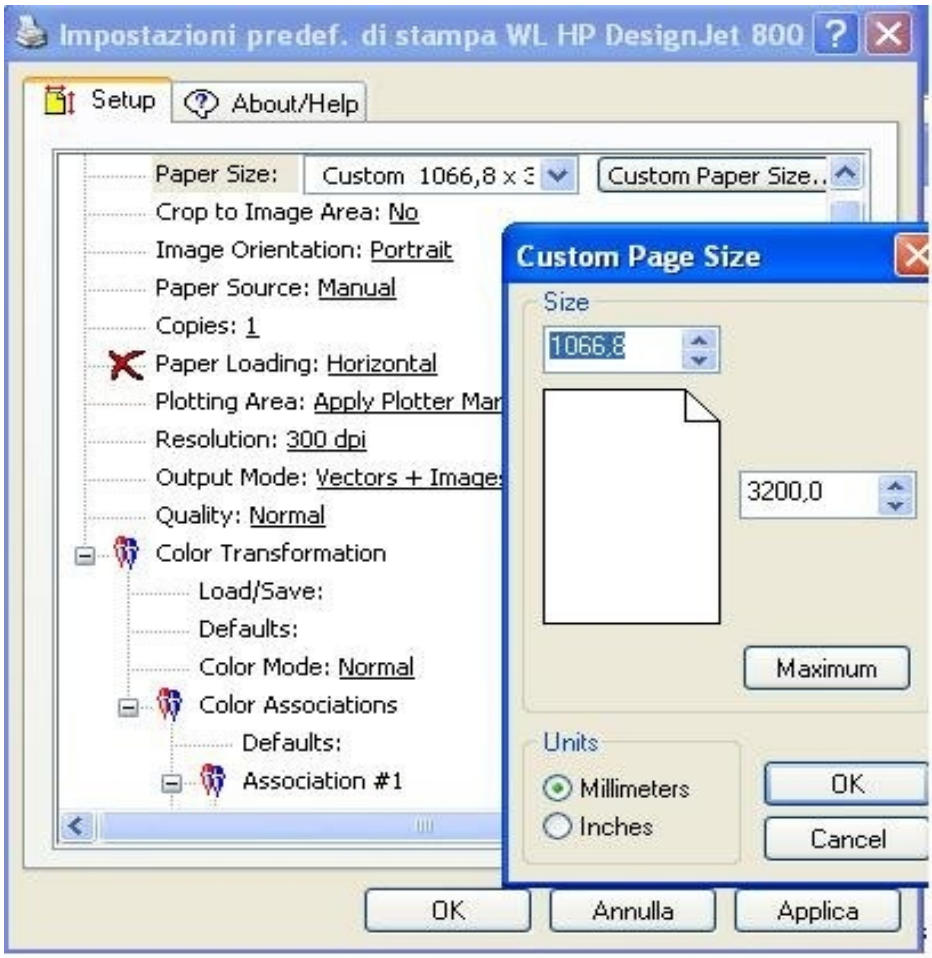
Impostazioni predef. di stampa WL HP DesignJet 800
Setup
About/Help
Paper Size:
Custom 1066,8 x 3
Custom Paper Size..
Crop to Image Area: No
Image Orientation: Portrait
Paper Source: Manual
Copies: 1
Paper Loading: Horizontal
Plotting Area: Apply Plotter Mar
Resolution: 300 dpi
Output Mode: Vectors + Images
Quality: Normal
Color Transformation
Load/Save:
Defaults:
Color Mode: Normal
Color Associations
Defaults:
Association #1
Custom Page Size
Size
1066,8
3200,0
Maximum
Units
Millimeters
Inches
OK
Cancel
OK
Annulla
Applica

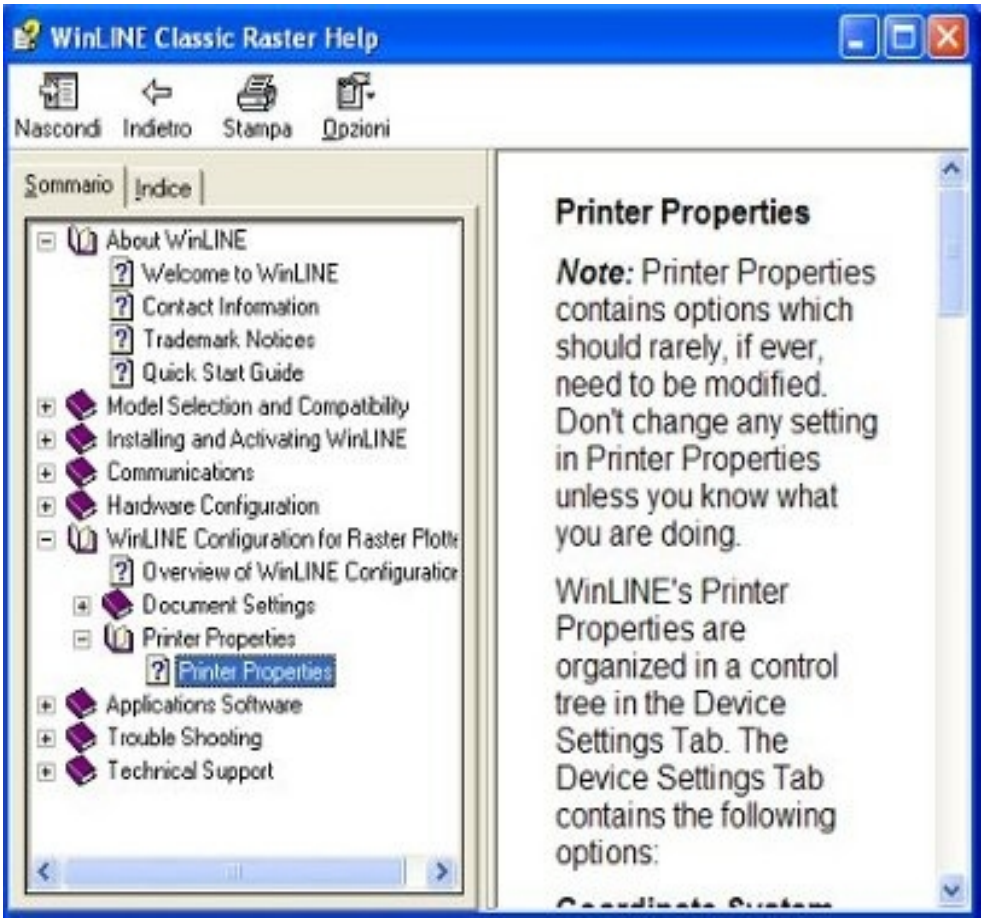
WinLINE Classic Raster Help
Nascondi
Indietro
Stampa
Opzioni
Sommario
Indice
About WinLINE
Welcome to WinLINE
Contact Information
Trademark Notices
Quick Start Guide
Model Selection and Compatibility
Installing and Activating WinLINE
Communications
Hardware Configuration
WinLINE Configuration for Raster Plotte
Overview of WinLINE Configuration
Document Settings
Printer Properties
Printer Properties
Applications Software
Trouble Shooting
Technical Support
Printer Properties
Note: Printer Properties contains options which should rarely, if ever, need to be modified. Don't change any setting in Printer Properties unless you know what you are doing.
WinLINE's Printer Properties are organized in a control tree in the Device Settings Tab. The Device Settings Tab contains the following options: